ONE CENT

DAILY NEWS

ONE CENT

VOLUME III. RICHMOND, CAL., WEDNESDAY, FEBRUARY 3, 1915. NUMBER 8

GRIEF KILLS TREASURER OF ALBANY

Alvin T. Baker Dies One Hour Before Burial of His Grandson.

Just one hour before the burial of his grandson, Alvin Baker, Alvin T. Baker, for seven years past treasurer of the city of Albany, died at his home at 1021 Kains avenue. Poignant grief over the death of his nearest surviving relative is said to have broken the aged official's heart. He had been in ill health for some time, but he sank rapidly after the death of young Baker, who was 26 years of age.

Death occurred at 12:45 p. m. yesterday. At 2 o'clock the grandson's body was borne to the grave.

Baker's wife died two years ago. He was 76 years of age at the time of death. He had been city treasurer of Albany since its incorporation in 1906.

It is probable that his successor will be appointed within the next week by the Albany Board of Trustees. Because of the treasurer's illness no warrants could be drawn on the city treasury at the board's meeting Monday night.

PHILPOTT OPENS SALE ON THURSDAY.

The Stanford E. Philpott shoe store has announced a sacrifice shoe sale to begin Thursday, Feb. 4th. Mr. Philpott states that in order to make room for his spring stock arriving lately, he is going to make the greatest price reductions in the history of his store and all lines are to be included in the big cut.

MERCHANT SWEARS TO FORGER CHARGE

Thomas Farlinger, proprietor of the Pioneer Merchandise Store at 122 Macdonald avenue, yesterday swore to a complaint charging A. Brannlun, arrested Sunday, with passing a fictitious check. It is probable that Brannlund will have his preliminary hearing before Judge Lindsay tolay.

Farlinger alleges that Brannlund passed a bad check for $10 on him. O. J. Dahl claims that Brannlund passed a bad check on him amounting to $5.

T. W. WILLIAMS PLEASES AUDIENCE LAST NIGHT

To an appreciative audience Thos. W. Williams, secretary of the State Socialist party, delivered a lecture on the principles of the party and the methods of building the movement up.

While the audience was not as large as expected, it was an exceptional one, considering the bad weather.

Williams was given a hearty welcome and had made a sincere friend of every one of his listeners before he left.

ELKS PLAN FOR SENATOR VISIT

Elaborate plans for the reception of Senator R. E. Slater of Sonoma county district occupied much of the time of the local Elks' lodge last night. Slater is district deputy grand exalted ruler and will visit the local lodge on a tour of inspection. The visitor is a prominent newspaper man of Santa Rosa.

The paddock bars were let down to four new Elks last night. They are Press Neville Jr., Wm. A. Wing, M. J. Kelly and Chester Pronty.

Plans for a big stag night of movies and Dutch lunch for February 25 were committed to the standing committee composed of H. G. Biggs, John A. Bell, Howard French and Herman Tuller.

LABOR'S FRIEND, "MOTHER" JONES, "SHAKES" WITH JOHN D., JR.

"MOTHER JONES," FRIEND OF THE MINERS IN MANY BITTER STRIKES AND SWORN ENEMY OF CAPITALISTIC RULE, FORGOT HER OLD SCORES AND SHOOK HANDS WITH JOHN D. ROCKEFELLER, JR., WHEN THE TWO MET AT THE CLOSE OF THE FEDERAL INDUSTRIAL RELATIONS COMMITTEE MEETING IN NEW YORK.

HOLDS POLICE AT BAY AT POINT OF REVOLVER

In the midst of the terrific gale that raged through Richmond early yesterday morning, a hurry call was sent into the police station for officers to stop a fight that was going on in a little shack on Eleventh street, near Macdonald avenue.

When Officers Sprague, Kirkwood, Manke and Sergeant Jennings arrived in the police patrol and demanded admittance into the house, a man inside told them that they would be shot if thef entered. The house was immediately surrounded.

The door was forced open and C. T. Welsh and I. Muller and Effie La Thorpe, 21, were arrested. Welsh and Muller had been fighting and Muller's hand was badly cut, apparently from the sight of the revolver in the possession of Welsh. Both had been drinking.

Effie La Thorpe was released from custody yesterday. Welsh and Muller are out on $25 bail. They are charged with disturbing the peare.

SHELL CO. PAYS S. P. $3 RENT PER DAY FOR CAR

Martinez—Rather than take chances of transporting by wagon the fifteen-ton still, recently arrived from Pennsylvania for the Shell Co., the company has leased the car upon which the still was brought here and will retain it until the spur into the company's grounds is finished. The car costs $3 per day.

CUT NUMBER OF SALOONS TO 3

Action taken by the Board of Trustees of the City of Albany, at their regular meeting Monday night, is expected to end the saloon troubles in the little city contiguous with Richmond. The Trustees passed an ordinance limiting the number of saloons in the city to three. Under no circumstances will the Albany board grant any more saloon licenses.

In the past there have been six saloons in Albany, all of them located on San Pablo avenue.

AN EIGHT-POUND GIRL.

The home of William Martin, pressman on a local morning paper, has been gladdened by the arrival of an eight-pound baby girl. Mother and babe are doing nicely, according to Dr. Cunningham, attending physician.

STEGE COUPLE TO MARRY.

Manuel Pereira, aged 35, and Amelia Dettencourt, aged 47, both well known residents of Stege, were granted a marriage license in Oakland on Monday. The date of the nuptials has not been made public.

PUT OVER 16TH ST. AWARDING.

On the request of City Attorney Hall, the awarding of the contract for the improving of Sixteenth street was put over another week. Contractor Cushing is the low bidder.

LEAGUE PLANS SOCIAL.

Plans are being made by the Epworth League of the Wesley Methodist church for a Washington's Birthday social to be given in the parlors of the church on Feb. 19. Complete plans and the committees in charge will be announced later.

Subscribe for the News.

PRINTING PROBE TO START ON THURSDAY

The finance committee of the city council and City Attorney Hall and City Auditor McVittie will meet at 10 o'clock tomorrow morning in the city hall to form plans for the investigation of the Record-Herald.

Members of the committee have not yet decided whether or not they will employ a special investigator.

City Attorney Hall said last night that as the printed copy of the legal notices are placed with the bill submitted, checking up will be comparatively simple.

Councilman Lane said: "The fact that the Record-Herald has violated the laws governing the printing of city advertising is so plain, that it seems to me a special investigator will be unnecessary.

Of the thousands of dollars paid to the Record-Herald in the past four years, over 30 per cent was graft.

This can be easily proved and will be proved. All of the members of the committee and the city attorney are determined to go to the bottom of the affair.

The proof is there waiting for them.

FINE BIG BABY BROUGHT BY STORK TO LOCAL HOME

Monday a fine, healthy, eight-pound baby girl arrived at the homet of Mr. and Mrs. R. Henderson, 724 Fourteenth street. Both the mother and the little newcomer are doing exceptionally well.

FIRE LOSS HERE INFINITISIMAL

During January, according tho the report of Fire Chief Roy Le Moine, only three alarms were turned in. These were all by telephones. The fire alarm boxes were not used.

The total loss by fire was $260. Of the $260, $250 of the damage was to a fire truck that caught on fire recently.

56 ARRESTS IN JANUARY; 17 OF THEM CONVICTED

Fifty-six arrests were made by the Richmond police department during the month of January. Of these, 17 were convicted, 33 released, two turned over to outside departments, one case is pending in the Superior Court, and three misdemeanor cases are pending in the local court. Fifty complaints were made during January.

The city treasury was enriched to the extent of $60 by police court fines.

MACHINISTS MEET IN NEW HALL

Richmond union of the International Association of Machinists, No. 824, held their first meeting in Pythian Castle last night. They are highly elated with their new quarters, to which they moved from Socialist' Hall recently.

Meeting will be held only on the first and third Tuesdays of every month.

The good of the order committee has been instructed to make arrangements for a dance to be given in the near future. The committee is composed of F. A. Middleton, B. Johnson and H. Tiert. No place or date has been even tentatively set.

CLUB TO MEET IN NEW HOME

It has been decided by the members of the Richmond Club that the first meeting of the club in the recently completed clubhouse will be on the afternoon of Monday, Feb. 15. The meeting will be open to only members of the organization.

On Feb. 15, the program will be in charge of Mrs. Kate Zimmerman, president. Mrs. Charles Johnson is the head of a committee to prepare for a luncheon.

GIVEN FIVE YEARS FOR STEALING JEWELRY

Manuel Toren was sentenced to serve five years in San Quentin yesterday at Martinez for stealing jewelry from the home of E. Ballard in San Ramon.

Subscribe for the Daily News.

MOORE FLEES PRISON AT MARTINEZ

Man Arrested Here For Murderous Assault on Florist Escapes Jail.

Taking advantage of the liberties allowed him as a trusty at the county jail at Martines, Eddie Moore, serving a 120-day sentence for an assault committed on Adolph Winters, local florist, made his escape yesterlay afternoon at 4:30 o'clock. Local officers were notified of the escape last night.

It is thought that Moore caught a train for San Francisco and that he will be recaptured in the metropolis.

Moore attacked Winters with a gas pipe in an effort to rob the latter's store on December 19. Foiled in his criminal attempt, he started to escape, but was caught.

He was sentenced to serve 120 days in the county jail, and was committed about the first of the year. He recently applied for a parole. It was refused.

GALE DOES MUCH DAMAGE IN RICHMOND

Richmond got its full share of the 50-mile gale Monday night and Tuesday.

Trees were uprooted in this city, signs were torn down and many streets flooded.

The braces supporting the incomplete walls of the Grant school were torn down and about $1000 worth of wall with them. It will take four or five men about a week to repair the damage.

Tiles were ripped off the roof of the home of City Clerk Faris, 2214 Roosevelt avenue, and the roof of City Engineer Faris was damaged. A large sheet copper covering to the ventilating system inlet on the roof of the high school was blown to the ground. Two acacia trees in front of the library were uprooted. The greater part of the low ground below Third street was inundated.

When the balcony on the top of the building belonging to Mrs. Emma Arnold at Washington and Cottage avenues, fell with a crash to the pavement, Clark King, west side cigar merchant, had a narrow escape from death or serious injury yesterday. King's cigar store is on the first floor of the building. He started out for the street, but heard the breaking timbers in time to get back in the cigar stand.

Wreckage from the fallen balcony covered the sidewalk for many feet. the damage will amount to considerably over a hundred dollars.

The barge Wing and Wing of Oleum has not yet been heard from.

The barge Wavelet broke away from the Berkeley Santa Fe pier, drifted down to Richmond and smashed the wall of the waiting room. The basement of the telephone building was flooded, but the prompt use of gasoline driven pumps prevented any interference with the telephone service.

Street cars were stopped until 8:30 yesterday morning because of the flooding of the subway. Two Western States Co. poles were blown down and a number of wires were broken.

At Ninth and Macdonald the big signboards that face both streets were demolished. All trains were delayed, mostly because of washouts and slides.

MASONS MEET.

Alpha Lodge of Masons held a regular meeting in Bank Hall last night. Only routine business was transacted.

The first spring term meeting of the Rodeo Club will be held in the assembly room tomorrow evening. The jitney bus will be the subject of the discussion.

Subscribe for the Daily News.

WAR DECLARED ON MARYSVILLE UNIONS

Merchants' Association Resolutes for Open Shop and "Individual Liberty"

Special to the Daily News.

MARYSVILLE, Feb. 2.—This city faces an open shop war similar to the one recently ended in Stockton.

The local Merchants and Employers' Association has declared for the open shop. The organization's reasons for the declaration are, of course, much the same as those of the M. M. & B. of Stockton.

In the resolutions that formally declared war on organized labor of the city, these illuminating explanations are made:

"To oppose restriction of output, sympathetic strikes, lockouts and boycotts; and illegal persecution of individuals; all of which are a menace to the industrial progress of our community and our country and tend to the undermining of CONSTITUTIONAL RIGHTS."

In defining their stand the members of the organization declare:

"We understand the open shop to mean the exclusion of the use of the union label, the union stamp and the union display cards from our places of business and products, and the elimination of signed or other agreements between our members and labor organizations."

Other objects they hope to accomplish by crushing the unions are the protection of "industrial and business interests of Marysville and Yuba City," the averting of industrial disturbances, "to harmonize differences between employers and employees and "to secure from employers and employes the freedom of individual contract in the matter of employment."

Closing, following that last statement, is this one:

"We have guaranteed our hearty support, in all honorable ways, to the members of the association and its officers and committees in the handling of labor controversies."

Since the organization of a Building Trades Council for Sutter and Yuba counties in 1908, conditions for mechanics have been materially improved. There have been very few strikes and relations between employers and employes have been generally amicable.

CONDUCTOR TURNS HIMSELF INTO BRACE FOR TROLLEY

Late Monday night, when the terrific storm was at its heighth, the trolley one one of the cars returning to the east side from the Point, persisted in slipping off the wires.

Every hundred feet or so the motorman was compelled to stop the car because of no "juice."

Finally the ingenuous conductor clambered to the top of the car. He grasped hold of the trolley pole and bolstered it up against the wire until the car finished its trip to the barns.

TO SHIP BODY OF LOCAL WOMAN TO LODI TODAY

Undertaker Bert Curry will today ship the remains of Mrs. Mary E. Williams, wife of J. R. Williams, Santa Fe brakeman, who died at her home at 639 Fifteenth street, Monday night, to Lodi. The funeral services will be held there.

TO INSTALL OFFICERS.

Next Friday night the officers of the newly organized Epworth League of the First Methodist church will be installed in the church parlors. A committee is arranging a program and a social time for the evening.

WHIST PARTY POSTPONED.

Because of the inclemency of the weather the whist party of the ladies of St. Mark's Catholic church has been postponed until the night of Wednesday, Feb. 10.

NEW MODERN STORE FOR POINT.

L. Garinkle & Co. are soon to open "The Economy Store," a new modern merchandise establishment at Nos. 150 and 158 Washington avenue, Point Richmond. Dry goods, women's and misses' wear of all kinds, men's furnishings, hats, etc., will be featured.

Garinkle and his partner state that they have unbounded faith in the future of the city of Richmond. Their new move shows great enterprise. After closing out the stock of their old store at 152 Washington avenue this week, they will prepare immediately to open "The Economy Store," where they will doubtless build up a lasting business.

ASK FOR THE LABEL WHEN YOU BUY COLLARS

At the meeting of the Steamfitters' Union last night a donation was made to the women garment workers, employes of the Ide Bros.' Collar Company, who may soon be forced out of employment because of the lack of demand for union made collars.

DEMONSTRATION MEETING.

Plans are being made by the West side Improvement Club for a demonstration meeting to be held on February 8th in the club quarters in the hall of the Volunteer Fire Department.

SAVES LIFE.

H. W. Wernse, secretary of the Richmond Industrial Commission, probably saved the life of Charles Martin Monday afternoon, when the latter was thrown from the launch in which the two men and Captain William Kreuger were riding. Martin, who was holding a rope, was jerked out of the launch. Wernse pulled Martin out of the water.

AUSTRIANS SCRAP: TWO ARRESTED

Yesterday afternoon the police department was notified that during an altercation between two Austrians, one of the Austrians drew a gun, threatening to shoot the other. Both of the foreigners are said to have had guns in their possession. The argument was finally smoothed over, and the Austrians became friends again.

The incident happened about noon, and it was not until late in the afternoon that the police were notified. No arrests were made.

MODERN WOODMEN DANCE A SUCCESS

El Cerrito Camp of Modern Woodmen, No. 11622, held a regular meeting in W. O. W. Hall last night. A report from the dance committee showed that the dance given by the lodge at East Shore Park last week was a good financial success.

MANY RECEIVE LODGE OFFICIAL

In spite of the inclemency of the weather a large crowd was on hand to greet District Deputy Georgia A. Gutches on the occasion of her official visit to Miramar Chapter of Eastern Star in its lodge rooms in Fraternal Hall. The distinguished visitor talked to the lodge briefly and commented very favorably on the way the ritual is interpreted by the members at the meetings.

Following the business session, all present adjourned to the banquet hall, where a repast fit for the palate of a king was served. The banquet room and tables were tastefully decorated by the committee in charge, which was composed of Mrs. C. L. Abbott, Mrs. M. Casey, Mrs. M. J. Garrard, Miss Minnie Dohrmann and Mrs. Charles Neidecker.

Richmond Daily News

NORMAN H. MATSON.....Managing Editor
RAYMOND S. RICHMOND.....City Editor
RICHARD WILLIAMS.....Business Manager
DeWITT C. MORRILL.....Advertising Manager

Published every morning except Monday by the Richmond Daily News, Inc., 250 Sixth St., Richmond, Cal. Phone 52
Entered at Post Office, Richmond, Cal., as Second-class matter.

SUBSCRIPTION RATES
By carrier, per month.....25c By Mail, per month.....30c

THEY WERE BEAUTIFUL.

One of the pleasantest features of the big storm is the splendid way "Richmond's miles of beautiful streets" withstood the emergency.

They were beautiful, all right. Beautiful like Venice. Pretty, wind-dimpled lakes in your front yard, gurgling brooks in gutters, brooks that were such ambitious young streams that one could almost ride down Macdonald avenue in a rowboat.

No doubt the city engineer's office will report that the storm sewers proved equal to the emergency.

FERNALD WANTS MORE COMMITTEE MEETINGS.

"The newspapers always get things wrong."

That was the complaint of Councilman Fernald Monday night when the complaint of Mrs. Fulton, owner of Fraternal Hall, was received by the council.

Mrs. Fulton told the council that the first she had heard of her place being adjudged unsafe by the fire chief was when she read it in the newspapers.

Mrs. Fulton told the council that the first she had heard of her place being adjudged unsafe by the fire chief was when she read it in the newspapers.

Mrs. Fulton's talk brought forth the following from Fernald: "Affairs like these should be threshed out in the committees, and not allowed to get into the newspapers. The papers don't get things right."

Fernald forgets that every bit of business transacted by the council is the entire city's business.

As matters stand there are too many committee meetings held by the council to discuss and decide on matters of vital interest. Shall Fernald be allowed to muzzle the newspapers and keep the public in ignorance of its business?

It is true, of course, that newspapers get things wrong sometimes, but newspapers, like everything else produced by humans, are fallible.

However, newspapers try to get things right, and do get them right about 99 times out of a hundred.

Fernald has the same idea that a lot of other servants of the people get after they have been in office a little while. He thinks that he is running some sort of private institution.

The only way the people—the employers of Fernald and the other members of Richmond's wonderful city council—can keep track of what they are doing is through the newspapers.

Fernald must be abysmally ignorant to let loose anything so raw as the suggestion that the city's business is none of the citizens' affairs.

In Berlin they are getting repaid for their patriotism. For the love of the Fatherland the men of the nation have gone forth to die or to be horribly wounded. The women have stayed behind to think about it—which is worse.

And now they are receiving their reward.

Yesterday 12,000 extra policemen were put on duty in Berlin to "guard the baker shops of the city against any irregularities on the part of the public."

They fight and they die and in return they are clubbed when they demand bread.

OUTBURSTS OF EVERETT TRUE—BY CONDO

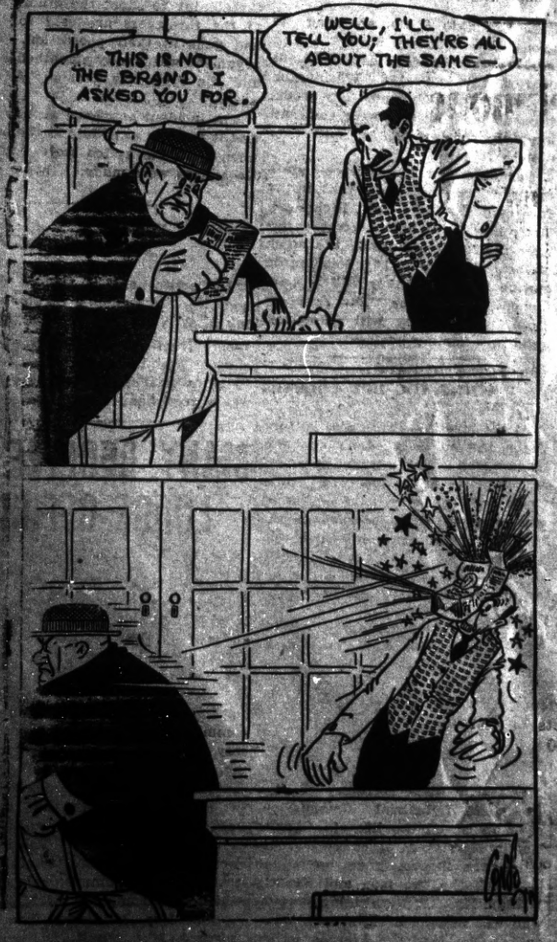

LARGE CROWD ATTENDS FIRST LECTURE ON ART OF THE GREAT P. P. I. EXPOSITION

There was a large crowd in attendance in the auditorium of the Lincoln grammar school yesterday afternoon, when Professor Nuhouse of the University of California gave the first of his series of six lectures on "The Art Features of the Panama-Pacific International Exposition." Yesterday's address was on "Architecture."

Present at the talk were many members of local women's clubs, and the majority of the students at Richmond high school.

Every Tuesday for the next five weeks Professor Nuhouse will continue his lectures. Some of these later talks are to be illustrated with slides.

The circle of homes reached by the Richmond Daily News is constantly widening and the loyalty between its readers and advertisers is growing stronger every day.

HAVE YOUR SUIT CLEANED AND PRESSED
At BLACK'S
PARISIAN DYE WORKS
Goods called for and delivered.
Phone 723. 420 Sixth St.

Get Your
Roof Repaired
Before the Rains.
ERNEST JENKS
Roofing Contractor. Estimates Free.
1317 Chanslor. Phone 326.

Richmond Theatre
Clara Kimbal Young
in
The Deep Purple
CHAS. CHAPLIN
New Janitor

CHILDREN KEPT FROM SCHOOL BY LACK OF WALKS

No temporary sidewalks will be built by the city at the cost of the city.

This has been decided by the city council.

A communication from the B street people said that in rainy weather the street is cut off from the rest of the city by a sea of mud. Because of the condition of the street, and with no sidewalk to walk upon, the children are kept out of school, the petitioners recite.

City Clerk Faris was instructed to inform the B street residents that the city will not do the work.

Dr. Woodruff, Osteopath. Phone 794. Office 704 Macdonald. 3-12t

---

NOTICE TO CREDITORS.

IN THE MATTER OF THE ESTATE of Anna B. Thorne, deceased.

Notice is hereby given by the undersigned, Administrator of the estate of Anna B. Thorne, deceased, to the creditors of, and all persons having claims against the said deceased, to exhibit them, with the necessary vouchers, within four months after the first publication of this notice, to the said Administrator, at the law office of C. A. Clark, corner Richmond and Washington avenues, Richmond, California, my place of business in all matters connected with said estate.

Dated February 1st, 1915.

DANIEL H. CARPENTER, Administrator of the Estate of Anna B. Thorne, deceased.

8-W-5t

POPULAR BAKERY AND COFFEE PARLOR
Quality Bakery
417 MACDONALD AVENUE
Between Fourth and Fifth

GUESS IF THEY ARE MARRIED — BY W. R. ALTMAN

CELEBRATE MASS.

Yesterday was Purification Day and Mass was celebrated at 9 a. m. in St. Mark's Catholic church. Today is St. Blaise's Day, when the throats of the faithful will be blessed. Mass will be held in St. Mark's at 9 o'clock.

Some day you will get old and too feeble to work. You will have lots of time to read, and if you wish to be sure of having good eyesight then, you must begin to take proper precautions NOW. Get your eyes examined today by Dr. C. R. Blake.

S. S. TANKER PERFECTION ARRIVES IN NEW YORK FROM MEXICO.

Officials of the Standard Oil Company in Richmond yesterday received word from New York that the tanker Perfection, with oil barges in tow, had arrived from Tampico. The steamer's captain was forced to pay an export tax on the cargo by the Carranza forces in possession of Tampico, before the big boat was allowed to depart.

Subscribe for the Daily News.

NOTICE UNION MEN
When purchasing look for the Union Store Card and demand the Clerks' monthly working card.

A classified ad now and then is used by the wisest of business men. Let them work for you. They are inexpensive.

Harbor Creamery Co.
512 Macdonald Avenue. Phone 703
WE ARE SPECIALISTS IN MILK AND SWEET CREAM
Butter and Ranch Eggs
BRANCH 148 Washington Avenue. Point Richmond

GET THAT CHICKEN HOUSE
Ready for Spring Chicks. See Us for Prices.
Richmond Lumber Co., Inc.
Victor W. Brown, Mgr. Phone 49
Yards and Office, Opp. S. P. Depot.

Richmond Looks
GOOD TO US
So we have taken 2 stores instead of 1

On January 1st we bought our partners' interests in THE NEW YORK DRY GOODS STORE. Having always felt and being since convinced that RICHMOND IS THE COMING CITY OF THE STATE, we have leased the two stores (formerly known as the Critchett Hotel, 156-158 Washington avenue, Point Richmond), and we will open about February 15th under the name of

The Economy Store

These two stores are now being remodeled into one large, specious store and will be fitted up in most modern way, and when completed will be stocked with new fresh lines of the best known brands in Dry Goods, Notions, Men's, Women's and Children's Underwear, Hosiery and other Furnishings and wearing apparel.

The Entire Stock of
The New York Dry Goods Store
Will be Closed Out

Not one dollar's worth will be moved to our new quarters.

SEE TOMORROW'S PAPERS.

L. H. Garfinkle & Co.
152 WASHINGTON AVE., PT. RICHMOND.

DEMONSTRATION
OF
H. J. Heinze Co's.
57 Varieties
GOOD THINGS TO EAT
MONDAY, TUESDAY, WEDNESDAY AT
B. McWHORTER
FANCY AND STAPLE GROCER
Phone 105 147 Richmond Ave.

PROFESSIONAL CARDS

CONTRACTORS

C. H. BROWN
PLASTERING CONTRACTOR
Satisfactory work guaranteed on every job. Estimates made.
328 Seventh St. Phone 1035

J. N. LONG
PLASTERING CONTRACTOR
Estimates Furnished.
Residence 327 Twenty-First St.
Phone 1042

H. L. PENRY
BRICK CONTRACTOR AND BUILDER
Estimates Furnished
Phone 314 141 S. 14th St.

EXPRESSING—MOVING

A. S. Whiteside Robt. Dornan
RICHMOND SUPPLY CO.
EXPRESSING AND FURNITURE MOVING—FEED AND FUEL
139 Richmond Ave.
Phone 31. Res. Phone 624-W

PHYSICIANS

DR. RAMAGE'S
VETERINARY HOSPITAL
Calls promptly answered
20 Tenth St.....All animals treated.
Calls promptly answered
Phones, Office 1051; Res. 1066-W

ATTORNEYS

Phone Richmond 631.
H. J. WILDGRUBE
Attorney-at-Law
301-302 Pillow Building
Cor 7th St. and Macdonald Avenue

Notary Public
C. A. CLARK
Attorney-at-Law
Corner Richmond and Washington Avenues. Phone 434.

FUEL AND SUPPLIES

C. J. LAMBRECHT
DEALER IN :::::
FEED AND FUEL
Phone 678-J. Yard Phone 204-W

UNDERTAKERS

E. B. SMALLWOOD
Undertaker and Embalmer
Deputy Coroner
727 Macdonald Avenue
one 113. 119 Richmond Ave.

BERT CURRY
Undertaker and Embalmer
Parlors 143 Washington Avenue
Day and Night Phone 429
Service Day or Night

R. R. TOLD TO REMOVE FENCE

The city fathers of Albany have decided that the Santa Fe Co. has no right to install iron posts and place a fence around a 20-foot strip on Main street.

The company was ordered to remove the fence several days ago. It refused.

It is declared the fence is dangerous to vehicles.

City Attorney Leon Clark was ordered to take the matter up with the Santa Fe officials.

FUTURE DOINGS

Feb. 5—Extravaganza "America," to be repeated at Lincoln school.

Feb. 6—Whist party by C. C. Temple of Pythian Sisters in their temple. Merchandise prizes.

April 1—Annual lecture of the Richmond Church of Christ, Scientist, in Lincoln auditorium, by William Rathbon of Denver.

Feb. 10—Whist party by Fraternal Brotherhood at Fraternal Hall.

Feb. 11—Jolly Bachelors' Club dance at East Shore Park.

Feb. 6—Prize masquerade ball of Log Cabin Camp, W. O. W., at W. O. W. Hall.

Feb. 6—Whist party of Contra Costa Temple of Pythian Sisters in Pythian Castle. Score cards 50 cents. Refreshments.

$2.50 Glasses

A Written Guarantee of Satisfaction With Every Pair of Glasses.

G. E. SNEED EXPERT OPTICIAN WITH

COMMUNITY DRUG CO.
Cor. Fourth st. and Macdonald av.

POLYTECHNIC WILL START SPANISH COURSE

Oscar Galeno, a professor of Spanish, formerly with Sacred Heart school of San Francisco and the Berlitz School of Languages, will organize a class in Spanish at the Richmond Polytechnic Business College Saturday evening of this week. Professor Galeno has met with great success in teaching by his object lesson system.

The installing of the new course is the result of many requests that have been received by Principal Anderson.

Cut the cost of groceries by new Cash-Credit system. Golden Gate Grocery. 2-1m

Subscribe for the Daily News.

TEN DOLLARS REWARD

Several readers of the Daily News have complained recently about not receiving their papers and it has become evident that in some cases at least the paper is being pilfered.

The Daily News WILL PAY A REWARD OF TEN DOLLARS FOR ANY INFORMATION LEADING TO THE APPREHENSION OF ANY PERSON STEALING THE PAPERS OF SUBSCRIBERS TO THE DAILY NEWS. Telephone or bring information to office.

SPECIAL SALE
35c AND 50c BOXED PAPER
15c
WHILE IT LASTS
KENNON'S
STATIONERY & PRINTING
: : 516 Macdonald Avenue : :

FRATERNAL ORGANIZATIONS

WOMEN OF WOODCRAFT—Log Cabin Circle No. 508 meets First and Third Tuesday afternoons at K. of P. Hall. Mrs. Anna B. Richards, G. N. Elfreeda Scott, Clerk.

PYTHIAN SISTERS—Contra Costa Temple No. 112, meets Saturday evenings at Pythian Castle, Fifth St., near Macdonald. Marion Tubbs, M. E. C. Jessie Percy, M. of R., and C.

MODERN WOODMEN—El Cerrito Camp No. 11622, meets Tuesday evenings at W. O. W. Hall, Seventh and Macdonald. A. O. Bennett, consul. C. B. Evans, Clerk.

LADIES CIRCLE OF G. A. R.—Meet Second and Fourth Tuesday afternoons at 2 o'clock in Elks' Hall. Mrs. Mary B. Moyle, Pres. Mrs. Joella Bonham, Secretary.

COL. JOHN STOTSENBURG CAMP No. 46, U. S. W. V., meets 2nd and 4th Thursday in W. O. W. Hall, cor. Seventh and Macdonald. C. A. Rodgers, Commander. S. B. Kurtz, Adjt.

Olive Homestead No. 1106, meets in Pythian Castle Thursday nights, at 8 o'clock. R. B. Bryant, Foreman MATTIE J. HOUSE, Corres. (800 Macdonald, afternoons.)

I. O. O. F., M. U.—Loyal Richmond Lodge No. 9276 meets Tuesday nights in Barnaman Hall, on Nineteenth St. F. Richard, N. G. J. T. McCormac, Permanent Secretary.

KNIGHTS OF PYTHIAS—Richmond Lodge No. 13, meets on Friday nights at Pythian Castle. Visiting brothers cordially invited. J. A. Gregory, C. C. A. S. Little, K. of R. and S.

ROYAL NEIGHBORS—Maple Camp No. 4027 Meets every Friday afternoon at 2 o'clock in K. of P. Hall. Visitors cordially welcome. Ella Bowman, Oracle. Louise Wimer, Recorder, 643 S. 15th St.

ODD FELLOWS—Eclipse Lodge No. 403, I. O. O. F. meets Monday evenings at 8 o'clock at Pillow Bldg. Hall, 7th and Macdonald. F. C. Lautenschlager, N. G. E. G. Alexander, Secretary.

CEMENT WORKERS—Local No. 138 A. B. of C. W. meets Second and Fourth Wednesday eenings of each month at 8 o'clock, in Labor Temple, 4th St. near Macdonald. J. H. Duus, Pres. Dave Hutchison, Secy.

REBEKAHS—Richmond Rebekah Lodge No. 206 meets First and Third Thursdays of each month at W. O. W. Hall, cor 7th and Macdonald. Ruth L. Dyer, N. G. Margaret A. Shea, Rec. Secretary.

INDEPENDENT ORDER OF FORESTERS—Richmond Court No. 4940, meets First and Third Fridays of each month at Sequoia Hall. L. B. Hutchins, C. R. Miss Helen Fussell, Fin. Sec'y, 400 Macdonald Ave.

Richmond now has a population of approximately 23,000. We have room for 200,000 more. Help get that 100,000.

MILK IS CLEAN

In his monthly report on the condition of the milk dispensed to patrons by the various cafes, restaurants and lunch counters of this city, Health Officer C. R. Blake gives all the places a clean bill of health. In none of the places was the milk found to be bad or dirty.

Nine of the establishments were given a "very good" grading, nine were given the grade of "good," two were "fair," and three had skimmed milk.

Can't beat Knust's shoe quality or price. Watch him grow. Only union repair shop in town. 1116 Macdonald. 8-17-tf-adv

Cut the cost of groceries by new Cash-Credit system. Golden Gate Grocery. 2-1m

1915 Ball

By the

Jolly Bachelors Club

Thursday Evening Feb.

EAST SHORE PARK

READ THE WANT ADS

Milk, Cream and Butter

The kind that brings us permanent patronage.

GOLDEN GATE CREAMERY
220 RICHMOND AVENUE
Phone 198

ELABORATE PLANS FOR PARTY.

Elaborate plans are being laid for the whist party to be given in Fraternol Hall by the Odd Fellows and Building Association on the night of Friday, Feb. 12. Valuable prizes are to be given away.

Those on the committee that is arranging for the party are: C. E. Clark, president R. G. Erskine, vice president; Harry Haines, secretary; Mrs. H. M. Edgar, treasurer; Mrs. Mary Lucas, Mrs. Elisabeth Wright, Mrs. Charles Matson, Charles Matson, Mrs. Charles Sutton, Mrs. May Erskine, Frank Rhoades, T. S. Handley, Charles Johnson, J. G. Gerlach and John Moyle.

You can turn most any old thing into money and get it out of your way by using classified ads. They are small but they certainly are big payers.

FIRE ALARM BOXES

5. Santa Fe Depot.
6. Second St. and Macdonald Ave.
7. Fourth St. and Macdonald Ave.
8. Sixth St. and Macdonald Ave.
9. Eighth St. and Macdonald Ave.
12. Tenth St. and Macdonald Ave.
13. Twelfth St. and Macdonald Av.
14. Fourteenth and Macdonald Av.
15. Sixteenth and Macdonald Ave.
16. Twentieth and Macdonald Ave.
17. Twenty-third and Macdonald.
21. Washington and Standard Sts.
23. Cottage and Santa Fe.
24. Richmond Ave and Castro.
26. Richmond Ave and Alvarado.
212. Golden Gate and Clarence Sts.
213. Morgan and Vaca Streets.
214. Golden Gate betweene Marine and Lincoln.
231. Standard and Clarence Aves.
232. Washington and Scenic.
241. Tunnel and Scenic.
251. Richmond and Tunnel.
31. Third and Ohio.
32. Sixth and Ohio.
34. Eighth and Virginia.
35. Thirteenth and Main.
312. Tenth and Ohio.
313. Twelfth and Chanslor
314. Fourteenth and Potrero.
315. Seventh and Chanslor.
321. Ninth and Bissell.
41. Barrett and Ashland Ave.
412. Fourteenth and Barrett Streets.
324. Third and Bissel Ave.
316. Twenty-first and Chanslor.
62. Bay View Ave. and San Pablo.
421. Tenth and Clinton.
42. Nevin and First St.
431. Sixth and Ripley.
432. Third and Ripley Streets.
434. Sixth and Pennsylvania.
51. Barrett and Eighteenth Streets.
63. Bay St. and Pullman Ave.
64. Cutting Blvd. and Pullman Av.
65. South Street and Fulton.
71. S. 28th Street and Cutting Blv.
43. Eighth and Barrett Streets.
52. Clinton and 17th Streets.
61. Stege School.

HI SCHOOL NOTES

By SCOOP.

Clifford Kaiser, proprietor of the Majestic theater, has agreed to turn his theater over to the students of the school for the exhibition of an educational film entitled, "From Molten Steel to Automobile." The film is put out by the Association for Visual Education. No admission will be charged high school students.

* * *

The work of compiling the budget still continues. About 25 per cent was yesterday voted out for social activities.

* * *

Six pins were decided on by the pin committee yesterday, and were posted on the bulletin board, as the primary report of that body.

FOR SALE.

Shattuck & Edinger Co., municipal tunnel, have a large supply of fire wood which they will sell at extremely low prices. First come, first serve. Inquire at office, Richmond and Oregon avenues. Phone 514. 8-6t

The premiums for 500 American Stamps are the best in the United States. Adv.

LOCAL EAGLES TO FLY TO TRUCKEE SATURDAY

About twenty-five Eagles and local people will take a week-end trip to the Snow Carnival that is a-swing at Truckee, next Saturday night. A big special train has been chartered by the Oakland Aerie's drill team and will leave Oakland at 9 p. m. next Saturday, stopping at Richmond. They will remain over Sunday, which is "Eagles' Day."

Local Eagles are anticipating the arrival of a new mascot, a seven-foot spreading bald eagle, which has been secured at a high cost and by special arrangement with the N. W. School of Taxidermy of Omaha. It is one of the best specimens ever captured.

About five new Eagles will be admitted into the local nest next Tuesday night.

American Trading Stamp books require only half the stamps that others do, and the premiums are bigger. Save them. Adv.

Subscribe for the Daily News.

FUEL and FEED

F. E. ADAMS COMPANY

Wholesale and Retail. General Transferring (Motor Trucks)
Yard 18th and Santa Fe Ry. Warehouse Phone 702
611 Macdonald Ave., Phone 940 MRS. F. E. ADAMS, Prop.

STAR GRILL

720 Macdonald Ave.
HIGH CLASS RESTAURANT

Dinners prepared to order and delivered to homes MEALS INCLUDING BREAD, BUTTER AND COFFEE 20c AND UP.

BOYS' SHIRTS BIG VALUE 35C

Sizes 12 to 14½. Regular 50c Shirts.

SOME FEW SLIGHTLY IMPERFECT.

SPECIAL ITEMS ON 5c AND 10c TABLES.

MEET ME AT THE FAIR DEPARTMENT STORE
KELLY & OLNEY
825-827 Macdonald Ave. Phone Richmond 811 Richmond, Cal.

IMPERIAL RESTAURANT

For Ladies and Gentlemen

Excellent Cuisine and First-Class Service at Popular Prices
Short Cakes a Specialty. Fresh Eastern Oysters for Family Trade.
"Special" Sunday French Dinner, with Wine, $1.00
M. Dabovich, Prop. Phone Richmond 870
MACDONALD AVE. at Fifth Street

....PRESCRIPTIONS....
Accuracy and Purity is Our Key Note

COMMUNITY DRUG CO.

J. A. Haubrich 4th & Macdonald Phone 500

SUBSCRIBERS SHOULD NOTIFY OFFICE DIRECT

All subscribers to the Richmond Daily News are urgently requested to notify this office by telephone or in person immediately upon missing their paper or failure of its delivery.

Do not complain to the carrier boys, but call directly to the Daily News office, phone Richmond 52, and make your complaint for non-delivery, that it may receive prompt attention.

Point Theatre

Richmond Ave.

THE POPULAR PLAY HOUSE

Gee, I do love moving pictures with good music and plenty of fresh air and here is where I get it.

Excellent Music.

Staple and Fancy GROCERIES

LOWEST CASH PRICES

Fischer's Cash Grocery
FOURTH & MACDONALD AVE.
PHONE 125

HAPPY "MOVIE" STAR! PERFECTLY CONTENT. NOTHING LEFT TO WISH FOR

Alice Joyce

"What would you wish for if you had Aladdin's magic lamp?" some inquisitive person asked Alice Joyce, noted moving picture star.

"Nothing," promptly returned the film favorite. "I am perfectly content. I have countless friends in 'movie-land,' a few personal friends of my own and a happy time. I want nothing more. I have no need of Aladdin's wonderful lamp."

CLARA KIMBAL YOUNG IN "THE DEEP PURPLE" RICHMOND THEATRE

Sunshine in the air and comfort and a classy bill figure in the war being waged by Manager De Lorme of the Richmond theater with the biggest storm that has visited Richmond in years. From the manner in which the patrons of the playhouse are responding to the excellent bills being presented on the rainy day schedule, he is more than making good.

Today and tomorrow there will be offered one of the most thrilling dramas ever staged in New York City and which ran away with records under the direction of the Libelers. It is "Deep Purple," in which the story of an innocent girl, lured by false promises from her small home in the country by a suave adventurer, finally ends her short but varied career in an honest love and marriage. How her betrayer attempts to use her by the old-time "Badger" game, with a wealthy Westerner as the victim, is a splendid piece of stage business. Clara Kimball is at her best as Dora, the heroine of the play.

Good comedy makes today's bill the best inducement that the stay-at-homes ever had to get out and forget the storm glooms.

Charlie Chaplin, the funniest man in the world, will be seen tonight in the comedy, "The New Janitor."

Richmond Creamery Co.

Phone 505 32 SEVENTH STREET Free Delivery
American Trading Stamps.

Fresh Milk and Cream Delivered Twice Daily
Finest Creamery Butter. Ranch Eggs
Trial Solicited

L. CASON LEE SOWARD

PALACE BARBER SHOP

BATHS HOT AND COLD. ALL FIRST-CLASS WORK
FINEST SHOP IN THE COUNTY. 510 MACDONALD

Let Go That 4% Money for 12%

Two Lots and two Cottages, one three-room and one five-room, bringing in $27 per month and netting OVER 12 per cent net. Price $2350 and some terms at that. This is for this week only.

One Lot on Twenty-first street; strete work done and paid for. Price $550 cash.

Two Lots on Chanslor avenue; street work included in price. Price $1200 and on your own terms. Street work on these lots amounted to $305.28.

LESTER & PLATE
REAL ESTATE, INSURANCE AND NOTARIES.
608 MACDONALD AVE. Phone 170.

THE SPORT LOG BOOK

SCHROEDER TRYING TO GET VALLEJO INTO STATE LEAGUE

Lou Schroeder, president of the California State League, has an ace in the hole, to judge from reports received from Vallejo. Schroeder was in Vallejo over the week end, and there he viewed park prospects. He is quoted as saying that he would be glad to have Vallejo in the State League if arrangements for a park near town could be made.

He paid a visit to the Gillin estate, a property that has been talked of for years as a logical site for a park in Vallejo.

Dan Gillen, pioneer manager of baseball in Vallejo, will attend the league meeting in Stockton on Sunday. In the event that Vallejo is admitted into the State League, Gillen will be at the baseball helm, states the Vallejo Chronicle.

During Schroeder's visit in Vallejo he came in contact with those interested in baseball there. He will confer with Attorney Frank Powers of San Francisco, who has charge of the Gillin estate, to see if arrangements cannot be made to convert the needed grounds into a ball park.

SPORTING GOULASH

Tributaries to "Lake Luce," formerly the First street ball grounds, were reported to be running bank full at a late hour last night.

* * *

According to the Vallejo Chronicle, Jimmy Connick, Vallejo shortstop, is being sought by Bill Luce for the local club. The up-bay scribe says: "If the State League teams are allowed to import this year it is almost a certainty that Connick will be in a Richmond uniform." Connick was with Martinez for a while last year. He was given a tryout with the San Jose Sisters, but could not catch on there because of the stiff competition.

* * *

Yes, "Brick" Devereaux persists in saying that the Elks will get their first workout of the season next Sunday afternoon on the shores of "Lake Luce."

EDDIE BURNS NO LONGER COACH AT COLLEGE

Eddie Burns, big leaguer, who has been coaching the St. Mary's College team, has resigned his job, announcing that he will be unable to continue the work of whipping the collegians into shape and telling them the whys and wherefores. Burns states he has a whole armful of business to dispose of before he leaves to join the Philadelphia Nationals.

It is probable that Tom Fitzsimmons, for four years a shortstop on the Phoenix team, will take charge of the college boys now. Fitzsimmons has a fund of diamond experience. St. Mary's could not get a better man for a coach.

St. Mary's will commence its series of intercollegiate games today if the weather will permit. "Midget" Childs will take his gang to Palo Alto for a game with Santa Clara College.

Every time you make a purchase and do not get American Stamps, you simply leave 5 and 10 cents on the merchant's counter. adv.

"SWAT" INGRAM EXPECTED TO RECOVER

Word received by Manager Bill Luce yesterday was to the effect that Kenneth Ingram, star first sacker of the Richmond Elks, will recover from his serious attack of heart failure. Ingram's mother stated to Luce that he is far from well, and that he will be confined for several weeks to come.

Physicians are constantly in attendance at Ingram's bedside. For a time Sunday night and Monday morning, it was feared that he would not recover. It was necessary to give him several hypodermic injections.

It is almost a certainty that Ingram will not be in the lineup during the early pre-season games of the Elks. Luce plans to put Christianson on first base, and give some deserving local boy a chance to play the field in Christianson's place until such time as he is moved back to the agricultural regions.

HIGH STUDENTS DECIDE FOR BASEBALL

After weeks of argument the student body of Richmond high school yesterday decided that baseball would be reinstated among the athletic activities of the local secondary institution. Captain McCann proved as good an orator as he is baseball leader, with the result that the students fell in line with his viewpoint, and decided to try the national pastime again this year.

The high school club will compete in the series in the C. A. C. A. A. L. The first game is to be played with the Centerville nine on the First street grounds Saturday afternoon, weather permitting.

McCann is giving his boys workouts whenever the rain slacks up. McAllister is slated to do mound duty for the locals Saturday, while either Cameron or Johnson will catch him.

JESS WILLARD, THE BIG COWBOY, IS HOT AFTER JACK JOHNSON'S SCALP

Jesse Willard

Some one is always after Jack Johnson's scalp, and this time it is Jess Willard, the big cowboy, who thinks he has a chance to put over the sleep-producing wallop. Willard is scheduled to meet Jack Johnson at Juarez, Mexico, March 6, and a great many fight fans think he has a great chance to grab the heavyweight title.

For quality and price Knust's shoes can't be beat. Watch him grow. 1115 Macdonald. 8-17-tf—adv.

A GOOOD THING BEFORE BREAKFAST

Take a glance at the classified columns of the Daily News. There you will find some good bargains.

E. J. BURG, President. E. A. FREBLE, Vice-Pres. C. H. BURG, Sec.-Treas.

Burg Bros. Lumber & Building Co.

Big new stock of all kinds of lumber just arrived. Fair prices and courteous treatment to all. We will build you a home that has real class, in the Nicholl or Grand View Terrace tracts that you cannot duplicate for the same money and terms in cheaper locations.

Please come and see plans, get prices and location, or telephone and we will call upon you.

E. A. FREBLE, MGR.

Telephone Rich. 1062. Mill and Yards, Ohio and 10th.

ADS ARE POPULAR READING.

A newspaper's intermittion ais so varied it contains news to suit everyone. Some years ago a person who read the ads in a newspaper or magazine was considered odd, and it is true the ads were crude, the articles advertised often being out of season or of a style and texture entirely out of fashion. But now it is different. Advertising furnishes the most interesting reading matter in the newspaper. It is instructive, teaching the public how to reduce the cost of living and at the same time get the best standard goods.

Union men, we are all doing it, sending out suits to Mayer's American Cleaning Co. to be cleaned, pressed or repaired. Phone 452. 1116 Macdonald ave. 8-17-tf—Adv.

Union men, we are all doing it, sending out suits to Meyer's American Cleaning Co. to be cleaned, pressed or repaired. Phone 452. 1116 Macdonald ave. 8-17-tf—adv.

Dr. Woodruff, Osteopath. Phone 794. Office 704 Macdonald. 8-12t

CAFE SCENE WILL BE CLIMAX TO "AMERICA"

A clever comedy skit, "A Night in Bodilini's Cafe," has been selected as the closing number of the reproduction of the Moose extravaganza, "America," in the Lincoln auditorium Friday night. The part of Dr. Pill will be taken by Oliver Gist and Harry Regregorio will take the role of the waiter. It is a brilliant cafe scene and closes with a grand chorus of the play's chorus girls.

The Elks' quartette will sing at the reproduction and should prove a drawing number.

The camp fire scene by the drill team will not be in the play Friday night. Admission has been reduced.

Subscribe for the Daily News.

Great for Chaps

COLD CREAM	25c
CAMPHORATED COLD CREAM	25c
CREAM OF ALMONDS	25c
TOILET CREAM	25c
VARNISHING CREAM	25c

La Moines'
REXALL DRUG STORE
601 Macdonald Ave.

Grand Canyon Chateau

Phone 46 J 8 EAST RICHMOND
Robt. Warner, Mgr.

Meals Served a la Carte
DINNER PARTIES
A Specialty
(arranged by phone

High Class Entertainment and Dancing

I've Got to Do It
Sacrifice my entire stock of Shoes

In order to make room for the Spring Stock which is arriving daily

THE GREATEST PRICE REDUCTIONS EVER MADE ON DEPENDABLE FOOTWEAR IN RICHMOND. JUST THINK OF GETTING YOUR CHOICE OF ANY WOMEN'S PUMPS IN THE STORE AT 95c—VALUES THAT RANGE UP TO $4.00 THE PAIR. AND HUNDREDS OF OTHER SHOES FOR MEN, WOMEN AND CHILDREN AT IMMENSE REDUCTIONS. EVERY SHOE IN THE STORE COMPLETELY SHORN OF PROFIT AND IN MANY CASES AT ONE-THIRD AND ONE-HALF PRICE.

Store Will Be Closed Today Wednesday Preparing for Sale

Sale Opens Tomorrow, Thur. Morning 9 a.m.

SEE OUR WINDOWS

Stanford E. Philpott
605 MACDONALD.

SEE OUR WINDOWS

Bad Checks, Drafts

THE EMERALD HALL

Ave. Phone 342.
nt La Salle Bldg.
Has Been Taken Over By
W. S. TUCKER

The Hall is under new management. Nothing but gentlemen's trade solicited.

CLIMNOIS OR HOODLUMS NOT ALLOWED TO PATRONIZE THIS PLACE.

SWIFT, COMFORTABLE ELECTRIC SERVICE
—From—
San Francisco, Oakland
—TO—
SACRAMENTO VALLEY POINTS
Oakland, Antioch & Eastern Ry.
TRAVEL ON THE
"THE SACRAMENTO VALLEY LIMITED"

Leaves San Francisco	7:30 a. m.
Arrive Sacramento	10:35 a. m.
Arrive Chico	1:20 p. m.

"THE COMET".

Leave San Francisco	9:00 a. m.
Arrive Sacramento	12:15 p. m.
Arrive Chico	5:50 p. m.

"THE METEOR"

Leave San Francisco	4:40 p. m.
Arrive Sacramento	7:55 p. m.
Arrive Chico	11:00 p. m.

REDUCED ROUND-TRIP RATES
For
WEEK ENDS AND HOLIDAYS
KEY ROUTE FERRY, San Francisco
Phone Sutter 4960
Fourth and Shafter Sts., OAKLAND

EMPLOYERS' LIABILITY INSURANCE CARRIED BY THESE PAINTERS.

E. A. MARSHALL
HOUSE AND SIGN PAINTER
Paper-Hanging and Decorating
Phones 154-W and 945
Shop 265 Tenth St.

A. BRUNNER
PAINTING, PAPERHANGING AND TINTING
WALL PAPER, PAINTS, OILS AND VARNISHES
Phone 823 1310 Macdonald Ave.

ZEB KNOTT
CONTRACT PAINTER
HOUSE AND SIGN PAINTING
PAPER HANGING, TINTING
Sherwin & Williams' Paints
"Covers the Earth."
Phone 731 310 Seventh St.

CLASSIFIEC

CLASSIFIED RATES.
1 Time—3c per line per day.
3 Times—2c per line per day.
1 Week—4c per line per day.
2 Weeks—3c per line per day.
1 Month—2c per line per day.
Special rates on contracts.

The Daily News will run "Situation Wanted" ads. of 3 lines for 3 days for 15 cents.

FOR RENT

FOR RENT—3 furnished rooms, close in; front room $6.50; others $5 and $5 per month. 238 Fourth st. 7-3t

FOR RENT—5-room modern house, north side Macdonald on Eighth st. car line; 2 blocks to town; corner. Inquire 526 Fifth. 5-6t

FOR RENT—5-room modern cottage. Inquire 426 Fourth. 5-3t

FOR RENT—7-room house on Fifth; partly furnished. Inquire 456 Fifth street. 7-3t

FOR RENT—Modern 5-room apts., completely furnished; The Tamalpais, 445 N. Second st.; rates reasonable. 154-1m

FOR SALE

FOR SALE—4-room modern cottage, 4½ lots; street work paid; Chanslor ave.; price $1800; easy terms.

If you are looking for a ranch, see us, as we have some bargains in small and large ranches.

Let us write your insurance. We have some of the best companies on earth. Don't be without insurance, as you never can tell when a fire will take place. CONN BROS., 610 Macdonald ave. Phone 627. 138-tf

FOR SALE—Six-room house and store building; lot 41x112 ft. on Sixth st., next to Postoffice. See owner, 324 Sixth st. 149-1m

FOR SALE—Belgian and Flemish rabbits. F. J. White, County Line. Phone Berkeley 7703. 5-3t

FOR SALE—Buff Orpington baby chicks, one week old. 1930 Barrett. 7-3t

FOR SALE—15-ROOM hotel, completely furnished and all full; $550 for immediate sale. See Lester & Plate. 156-tf

FOUR residence lots in Pullman; sacrifice for cash and one Boulevard lot at cost. F. W. Enos, Dixon, Cal. 7-1t

FOR SALE, cheap—Two lots on Barrett ave., bet. 11th and 12th st. See owner, 621 Fifth st. 156-1m

FOR SALE—Barred Plymouth Rock and Black Minorca Cockerils. 926 Bissell ave. Phone 462. 7-6t

FOR SALE—Rabbits, very reasonable, at 442 S. Fifth st. 7-6t

FOR SALE—Saloon and bowling alley. Apply 47 Washington ave., Pt. Richmond. 7-6t

MISCELLANEOUS

SHINGLER wanted for small repair job. Call 235 South Fifth st. when weather permits. 3-3t

WANTED—Piano to use for its care. Call 103 N. Fifth st. 6-3t

FOR TRADE—Two Tenth st. lots; value $1600, for good auto. J. N., box 474, Pt. Richmond. 4-3t

WANTED—Two furnished rooms in private family for gentleman and son; home comforts; reasonable. Box 268, Daily News. 3-4t

THE W. C. T. U. of Richmond would like to assist any girl that needs help who will either write or come to see Mrs. G. Wallis, 634 Fifteenth st., Richmond. 120-tf

HORSES boarded $18 per mo., with delivery; with hay only, $15 per mo.; stable and feed, without care, $10 per mo. Sanitary Stables. Box 106, Daily News office. 138-tf